



Request for Quote

The Langdon Community Association offers the following opportunity for Quotation.

Date of Issue: May 13, 2010

Issued By: Jessica Gregory, Field house Director, 403-936-0014, jessfwf@live.com

Quotations must be submitted on or before the date of: June 11, 2010

Description of Project	Langdon Fieldhouse Bathrooms and Foyer Renovation
-------------------------------	---

PLEASE QUOTE EACH SECTION AS A SEPERATE ITEM.

Quantity	Description of Requirement:
1	Removal and disposal of existing countertops, toilets, urinal, sinks, taps, mirrors & walls.
1	Removal and disposal of existing floor coverings
1	Bring all walls to paint stage. LCA will do the painting.
1	Supply and install white or off white laminate cabinets to Ladies & Men's bathrooms (Contractor to supply color and door style samples available) (Cabinets to lock) (See attached drawings)
80	Supply and install cabinet hardware (Richelieu BP81091142 knobs)

2	<p>Supply and install flat lay square edge laminate countertops to Ladies & Men's bathrooms</p> <ul style="list-style-type: none"> • Formica 3505-SP Storm Solidz
3	<p>Frame/Drywall/mud/tape & sand bring to paint stage (See attached drawings for new wall placement)</p>
2	<p>Supply and install new double doors to hall Spray lacquered finish (Paint color to be provided) (Door style regal crossmore)</p>
1	<p>Supply and install new door to utility room Spray lacquered finish (Paint color to be provided) (Door style regal crossmore)</p>
1	<p>Supply and install all new 4" square window casings & door casings with header top & bottom Spray lacquered finish (Paint color to be provided) **Please quote all windows in kitchen/main hall & foyer**</p>
1	<p>NOTE: No doors to bathrooms</p>
1	<p>Supply and install bench seat to foyer with shoe racks under Spray lacquered finish (Paint color to be provided)</p>
1	<p>Built coat room:</p> <ol style="list-style-type: none"> 1. Supply and install hinge ½ height door with 12" countertop same as bathrooms 2. Supply and install double closet rods
Plumbing	<ol style="list-style-type: none"> 1. Supply and install 4 bathroom sinks white 2. Supply and install 4 Moen Banbury two handle bathroom faucet brushed nickel 3. Supply and install 4 Richelieu B-822 Soap Dispensers 4. Supply 1 urinal (Reuse one?) Can we get one the same? 5. Supply and install 2 new toilets already purchased by LCA 6. Supply and install 2 more new toilets (Can we get 2 the same?)

Electrical	See electrical layout (Selections to follow)
1	Install new metal bathroom toilet partitions & Urinal Screens Richelieu Hadrian Standard Headrail Braced Color: 630 Hardware Hooks on back of doors (See attached drawing for placement)
2	Supply and install garbage can & paper towel holder in to wall Ladies & Men's Richelieu Bobrick B-3944 Classic Series Recessed (See attached drawing for placement)
2	Supply and install hand dryers to Ladies & Men's bathroom Richelieu Bobrick B-750 Aircraft recessed hand dryer (See attached drawing for placement)
4	Supply and install surface-mounted toilet tissue dispenser with shelf Richelieu Bobrick B-2840
3	Supply and install ClassicSeries partition mounted sanitary napkin disposal Richelieu Bobrick B-354 (Ladies bathroom only)
2	Supply and install 2 standard grab bars in handicap stall
2	Supply and install Horizontal Wall mounted Koala Kare baby change table Richelieu Bobrick KB100-00 (In both Ladies & men's handicap stalls)
1	Repair ceiling damage due to new pot light install Supply & paint ceiling

450s/f	Floor tile 12x12 & 18x18 hopscotch pattern Daltile - Travata Chocolate Mousse TV93
TBD	Wall tile 5 rows of 12x12 square lay with 2 rows Town & Country black slate 12x12 - Daltile - Travata Chocolate Mousse TV93 Brick – Daltile Town & Country Black Slate 721090
1	Supply and install wall mirrors *Mirror to go right down to sit on top of countertops*

Additional Requirements:

- A) Supplemental information about this project or your company to be submitted as an attachment to your quotation
le. Additional information, material or finishing samples, drawings, color samples
- B) Three (3) references whereby your company performed a similar scope of work are required. The “LCA” reserves they may contact the references.
- C) Estimated time (days) start to finish for this project to be included in your quotation.

Site Meeting/viewing to be held on: Please call Jessica Gregory 403-870-1669 to book an appointment.

Information to Bidders:

- This request for quotation does not constitute an order.
- Award may be contingent upon funding available
- Proponents are responsible for any cost associated with preparation and submission of their quote(s)
- The Langdon Community Association reserves this quotation may:
 - Proceed and award for goods or services
 - May require retendering at a later date
 - May be used to estimate for grants or funding requests, whereby an updated quote may be re-obtained for updated pricing and timelines.

ELECTRICAL

File name: Untitled
Date: 5/14/2010
Scale: Print to fit paper size
Dimension: 27" x 19" 3"

Your note:

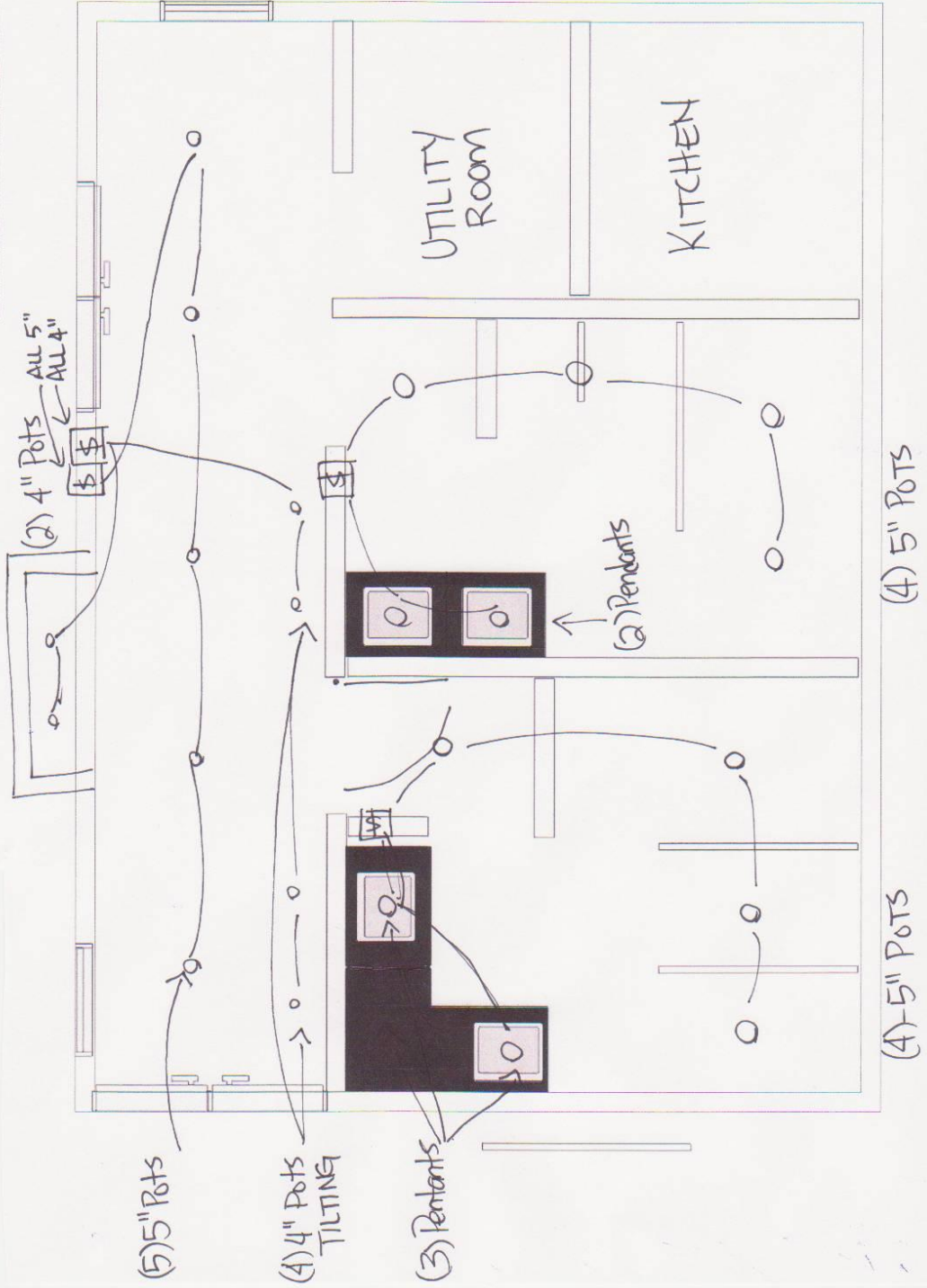

MEASUREMENTS

File name: Untitled
 Date: 5/14/2010
 Scale: Print to fit paper size
 Dimension: 27" x 19" 3"

Your note:

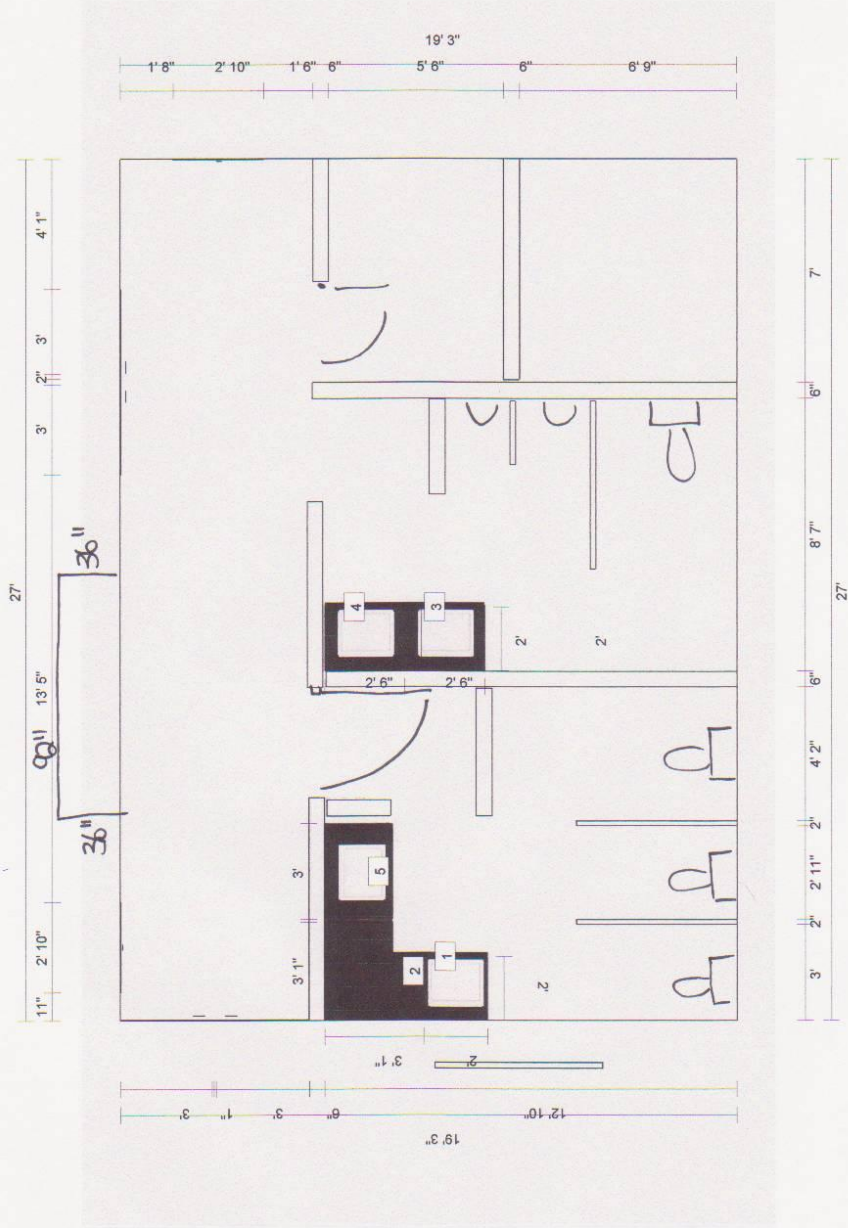

LAYOUT

File name: Untitled
Date: 5/14/2010
Scale: Print to fit paper size
Dimension: 27" x 19" 3"

Your note:

